the lamp 1974

DR. ROBERT B. FRANKLIN, MD

GEN

ALLEN COUNTY PUBLIC LIBRARY
3 1833 03224 6883

Gc 977.202 F77park 1974
Parkview-Methodist Hospital
(Fort Wayne, Ind.). ...
The Lamp

Clay County Public Library
500 Webster Street
PO Box 2270
Fort Myers, FL 33902-2270

We, the 1974 Lamp Staff, dedicate this yearbook to Mrs. Marion Lochbihler for her timeless services and efforts and to Mrs. Jane Ervin for her countless hours of editing as our yearbook sponsor.

Co Editors	Diona Dunn
	Jo Stevens
Assis. Editors	Marilyn Miller
	Arlene Sebert
Copy Editors	Jeanne Graham
	LeAnn Laukhuf
Layout Editors	Pam Milliman
	Connie Rans
Sr. Editor	Kathy Michalski
Jr. Editor	Naomi Good
Freshman Editors	Debbie Seifert
	Karen Wagner
Photographer	Jan Garr
Business Editor	Betsy Dean

CLUBS & ACTIVITIES

l to r. Phyllis Eichorn, Marla Schrimshaw, Jenny Delong, Rose Troyer, Marilyn Birt, Pam Milliman, Michele Poling, Cathy Theil, Diona Dunn

l to r. (1) Marilyn Birt, Hope Mains, Elaine Hanenkratt, Tina McFarren, Karen Wagner, Melinda Hernandez, (2) Miss Nancy Waits, director; Jeanne Graham, Karen Ralstin, LeAnn Meek, Kathy Schreffler, Debbi Seifert, Elaine Nuxhall, Michele Poling.

1 to r. (1) Naomi Good, Launda Weaver, Michele Poling, Georgia Himbaugh, Melonee Brubaker, Carolyn Veit, Darlene Dawson, Ellen Palser, Deb Prichard, Reesa Zachrich, Lynne Ruyle. (2) Rita Couch, Karen Ralstin, Cindy Freed, Jo Stevens, Diane Rinehard, Paula Burk, Marilyn Birt, Wendy Ross, Pam Milliman, Sue Thompson, Jeanne Graham, Sue Egley, Elaine Hanenkratt, Julie Culbertson, Naomi Swartzentruber, Rose Troyer, (3) Marilyn Miller, Janet Bashore, Barb Long, Becky VonDeylen.

PV GOVERNING BODIES

S. C.

(r1 l to r) Rita Couch, Jo Stevens, Diona Dunn, Darlene Dawson, Kathy Dubois, Arlene Sebert. r2 Karen Ralston, Nancy Faulkner, Jan Garr, Becky VonDeylen, Reesa Zachrich, Connie Woodcox, Debbie Sloop, Sue Thompson, and Lynn Ruyle.

J-BOARD

Marla Schrimshaw, Ruth Klopfenstein, Lynn Brinkman, Rae Love, Darlene Dawson, Naomi Swartzentruber, Cathy Peterson, Kathy Dubois, Diona Dunn and Miss Sally Woodruff.

SPECIAL PERSONS

Mrs. Dorothy Craig, Director of the School of Nursing, is also special to us all. Mrs. Craig is always there whenever we have a problem to make it seem lighter.

Miss Marie Kolter, Director of Nursing Services, is an important person in every student nurse's life. She is with us at capping services and ends with an award given in her honor at our graduation.

PEOPLE SPECIAL TO US

Mrs. J. Ervin: School Librarian and Faculty Consultant.

Mrs. H. Schondelmayer and Mrs. G. Weber: School Secretaries

Mrs. H. Beers, Mrs. J. Guthier, and Mrs. M. Wiegmann: Housemoms!

BIG SIS

On August 30th of this year, our Juniors gave a party in honor of the Little Sisses. This party featured the Bowel Movement Boogiers. Fun included: chips, dip, punch, and anecdotes, all ending in a raid!!

LITTLE SIS

JUNIOR YARDBIRDS

10-24-73 found 37 ambitious Juniors hard at work with rakes, lawnmowers, and other gardening tools, for beautifying the hospital grounds. This is a bi-annual moneymaking project for the Junior yardbirds to help sponsor the spring Jr.-Sr. Banquet. The Juniors profited close to two hundred dollars with the venture. Up in the air! Junior Birdsmen!!

PARKVIEW IS:

TO JUST BEGIN!!!

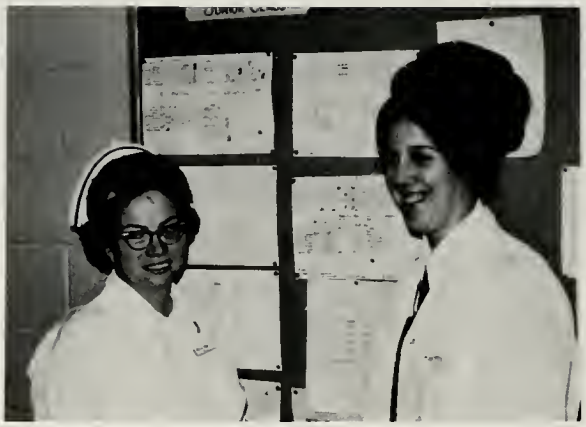

Mrs. S. Tarr and Miss P. Kuhs coordinate the learning and clinical experiences for Fr. and Jr. students.

Mrs. C. Dayton helps one of the Probies to prepare for the admission of a patient.

Mrs. Kennedy looks on as one of the students "draws up" an injection for her medicine tray.

Mrs. J. Slone observes as a patient's blood pressure and vital signs are monitored.

3 1833 03224 6883

SR. INSTRUCTORS: BOARDS!?!

Mrs. V. Baker & Mrs. F. Carlson show a Senior how to take daily wt. as part of Obstetric Nursing.

Mrs. J. Teegarden with a big smile shows Seniors how to care for ill children.

Mrs. V. Juillerat teaches the essentials of Psychiatric Nursing at South Unit.

Checking kardex cards is one of many jobs as a student of Professional Adjustments with Mrs. E. Caudill.

JR. INSTRUCTORS INSTILL

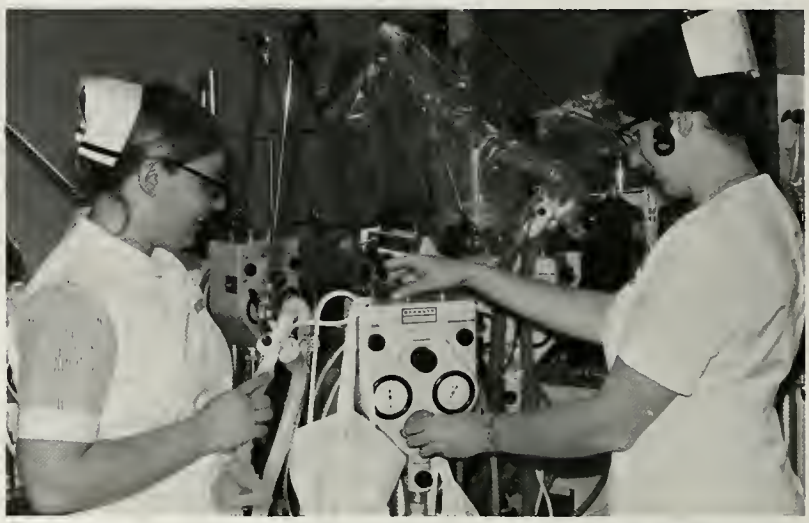

Miss H. Hathaway shows the mechanics of the IPPB machine during the EENT rotation.

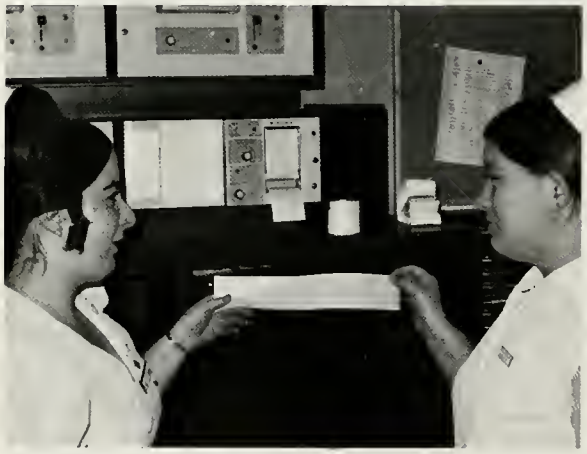

Mrs. J. Hertzler instructs a student in reading EKG strips during the Cardip-Hematology rotation.

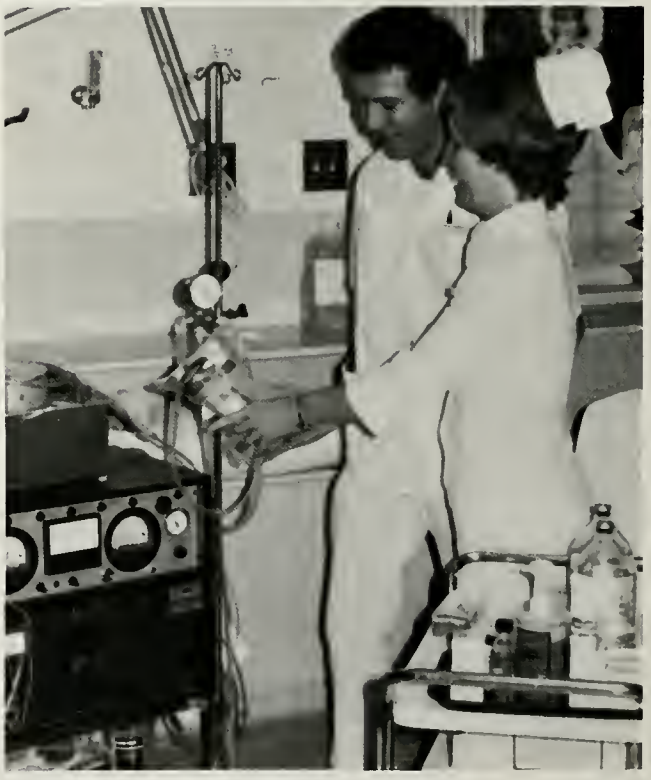

The Lutheran Renal Unit is one aspect of GI-GU experience with Mrs. C. Miller.

WISDOM ON CLASS OF '75

Miss S. Woodruff converses with an Endocrine student on the diet plan for a diabetic patient.

Miss L. King demonstrates proper technique to keep a patent airway as part of OR and RR training.

Cast care is only one phase of Orthopedic-Neurologic Nursing, as taught by Mrs. D. Goings.

OPEN HOUSE AT PARKVIEW

1973

On October 20, 1973; Parkview School of Nursing hosted over 400 interested young adults from the surrounding areas as part of their recruitment program. Student nurses displayed various highlights of their learning situations ranging from the history of Nursing to babies. Parkview students ended this day with punch, brownies, and only 6 fainting persons!

GHOSTS, GOBLINS, & GIRLS!!!

Halloween Party . . . 10-31-73 . . . St. Joe Martian Group invades . . . Junking for apples . . . Toothpicks and life-savers . . . Whistling crackers . . . Human Sinus . . . noses to balloons . . . Seniors take ugliest Doctor Nurse team . . . songs . . . cider . . . donuts!!!

CHRISTMAS

IS . . .

SANTA
PRESENTS
ORNAMENTS
CHILDREN
FUN . . . FOOD

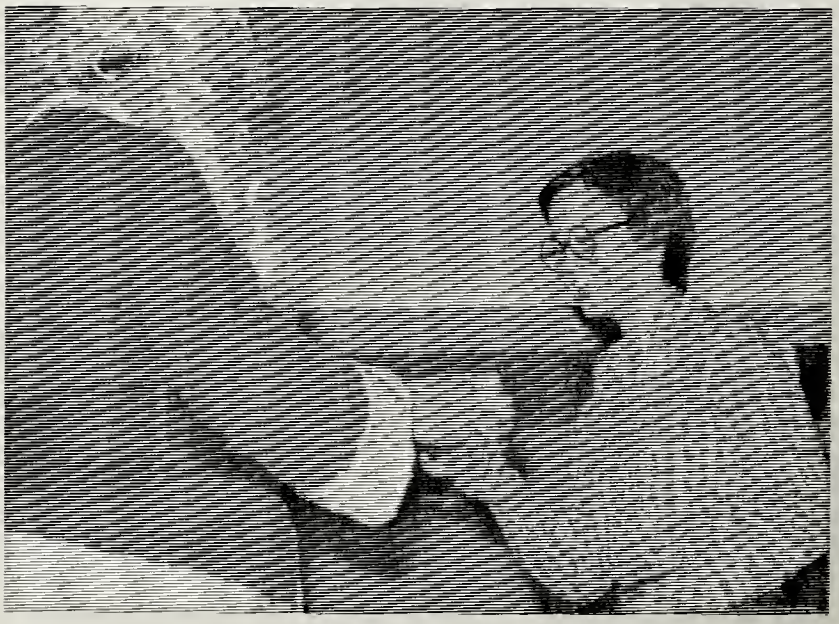

FRESHMEN

FRESHMEN OFFICERS

No freshman that first day at Parkview could know what lay before her. After facing the fear of not knowing anyone, came the embarrassment of being seen in such long uniforms followed by the bad case of stomach butterflies before the first day on the floor. It was a year of Thursday nights spent studying for Pharmacology tests, trips back to the hospital for forgotten charting, and frustrations of contaminating sterile gloves.

Raising money for the Junior-Senior Banquet was the first major project undertaken by the class. Selling candles before Christmas and stationery in the spring brought in over $1000 for the class treasury. Also, as a non-profit project, Parkview mugs were sold to students and faculty.

Getting that little white cap was the number one goal of each Freshman. A pre-capping smorgasbord dinner planned by the class and a night of cold showers, tee-peed halls, and raids preceded Capping Day. Capping was a goal reached as well as a step toward yet another goal - graduation, and Parkview's Class of 1976 are well on their way toward this next goal.

And he showed me a pure river of water
of life, clear as crystal, proceeding out
of the throne of God and of the Lamb

Getting that little white stiff cap represents one goal achieved and many more to come.

Mr. Slen presents Diana Rinehart with the Merit Award as Miss Kolter makes last minute touches.

On January 18, 1974, 68 girls from the Parkview Class of 1976 received their caps. The ceremony was held in the New Haven United Methodist Church which was filled to capacity with proud parents, family, friends, and loved ones. During the ceremony, Diana Rinehart received the Merit Award from administrator, Mark Slen, for her academic achievements, appearance and overall attitude. She was chosen from among the girls by her instructors. The evening was concluded by a reception at English Hall where everyone was welcome to congratulate the girls.

Cheryl Amstutz

Karen Batt

Karen Brown

Kathryn Brown

Debra Buchhozl

Paula Burk

Judith Certain

Linda Cook

Cathy Cosgray

Julie Culbertson

Susan Culler

Susan Egley

Darla Fiedler

Wendy Frederick

Cynthia Freed

Beverly Frosch

Victoria Fuhrman

Nancy Gleason

LeAnn Gunderman

Donna Gunthorp

Barbara Heaton

Nancy Heckel

Jill Hockenberry

Phyllis Horne

Karen Jacobson

Karen Jones

Ricki Kipfer

Karla Klinger

Joyce Klopfenstein

Teresa Lautzenheiser

Lois Lothamer

Hope Mains

Debra Manor

Candace Marvel

Toni McCoy

Tina McFarren

Lee Ann Meek

Elaine Nuxhall

Pamela Olson

Linda Pickering

Michele Poling

Laura Potter

Debra Prichard

Diana Rinehart

Barbara Ring

Cathy Ripke

Beth Ruckman

Lynne Ruyle

Deborah Saylors

Arlene Sebert

Debora Seifert

Debra Sloop

Pamela Sparks

Mardel Stoller

Janet Tagtmeyer

Cathlon Thiel

Michele Tucker

Anita Vance

Karen Wagner

Karen Waltz

Londa Weaver

Audrey Wenger

Patsy Widenhoefer

Connie Woodcox

Reesa Zachrich

JUNIORS

JUNIOR OFFICERS

The class of 1975 has been involved the majority of the past two years in fund raising projects to finance the 1974 Junior-Senior Banquet.

Among their freshman projects, they sold "Parkview" shirts and operated a "General Store" two evenings a week.

The highlight of the year, was when each freshman received the coveted cap at the annual capping service in New Haven and Sue Thompson was presented the Award of Merit.

In the fall of 1973, the addition of "stripes" officially pronounced the freshmen Juniors.

As Juniors, the 2nd year students were busy with such projects as bake sales, doing yardwork and selling "Parkview" Football shirts.

The work of two years was appropriately labeled "worth it" when the Juniors hosted the annual Junior-Senior Banquet held this year at the new Marriott Inn Ballroom with dinner by Win Schuler's followed by an evening of dancing.

OPERATING ROOM
RECOVERY ROOM

Jean Adamson

Nancy Alberts

Patricia Allison

Lynn Brinkman

Ann Bultemeier

Jane Clifton

Jean Cox

Sue Crouch

Beverly Davis

Jenny DeLong

Deborah Demerly

Kathleen DuBois

Lois Eby

Phyllis Eichorn

Rhoda C. Emrich

Pamela Freeman

Jan Garr

Naomi Good

Marsha Grover

Deborah Harvey

Susan Hefner

Melinda Hernandez

Connie Higgins

Linda Johnston

Janice Jones

Kathleen Jones

Connie King

Glenna Matthews

Lynn Moore

Brenda Patterson

Cathy Peterson

Kristin Pollock

Mary Rayle

Beverly Ross

Marla Schrimshaw

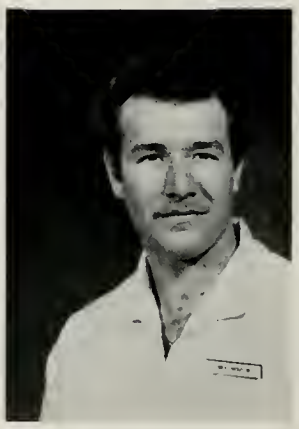

Keith Simonis

Laura Smith

Darlene Stoller

Carmen Strong

Karen Stuck

Sue Thompson

Vicki Trisler

Carolyn Veit

Mary Zody

SENIORS

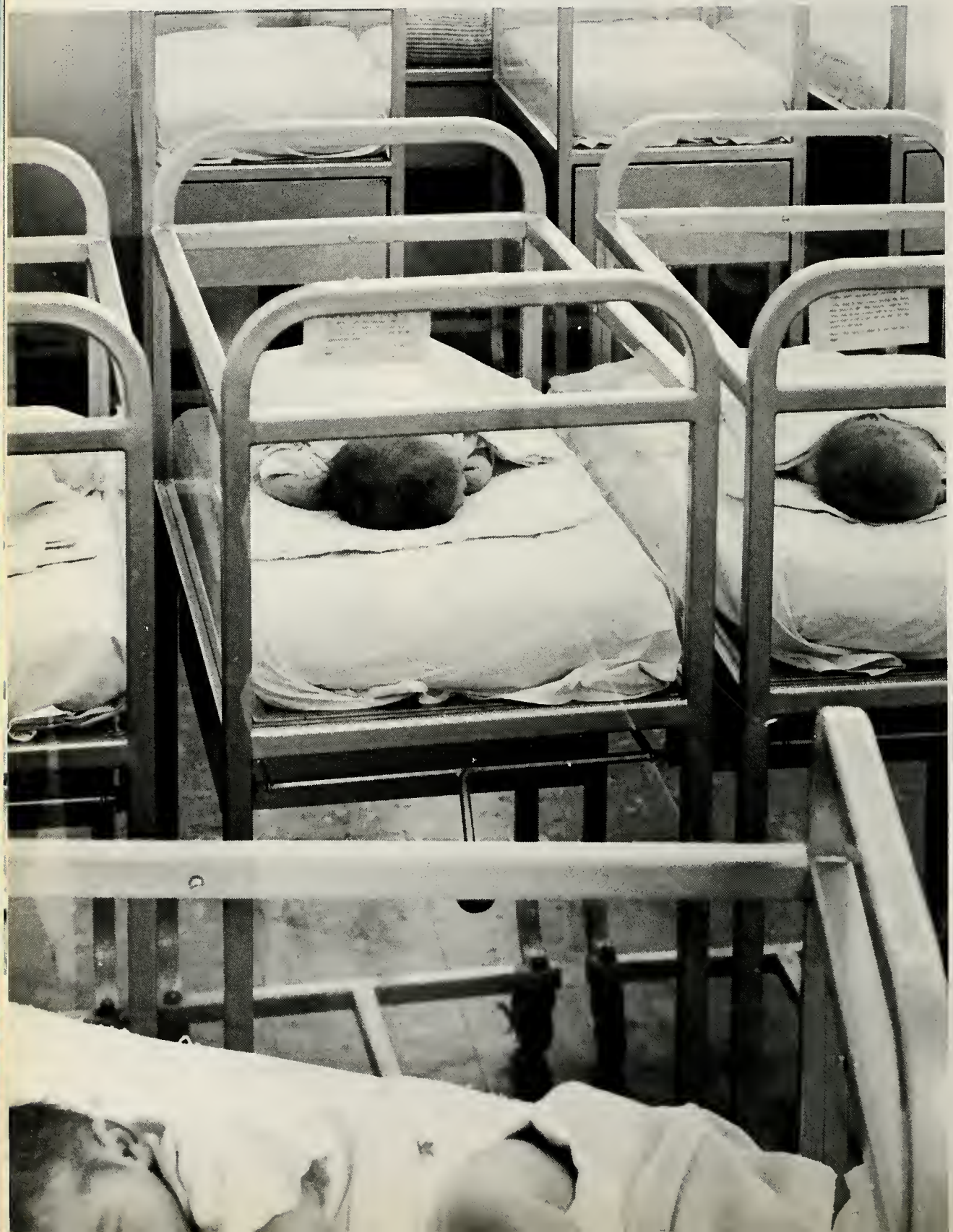

SENIOR OFFICERS

FRESHMAN: strawberry ice cream scare . . . car wash . . . 47 rolls of toilet paper . . . roller skates on 3rd floor the night before . . . staying up till dawn . . . capping . . . candy sales . . . bake sales . . . P.V. T-shirts . . . cupcakes for those unpredictable Seniors . . . pee raids . . .

JUNIORS: two stripes . . . lil sis party . . . yard work . . . more bake sales . . . candy, candy, candy . . . raids . . . turkey draw . . . Junior-Senior banquet . . . gifts for the new "Valentine" . . . one more to go! . . .

SENIORS: candy sale . . . raffles . . . raids, raids, and more raids . . . 200 day party at Mrs. B.'s . . . Christmas party . . . Dr. & nurse team . . . pizza to celebrate 100 more . . . graduation uniforms, announcements . . . 50, 25, 10, 9 . . . good-bye to Mrs. Baker . . . our gift to Peds . . . those fantastic banquets . . . final days - parties, friends, laughing, crying . . . red roses, school pin, diploma, final song . . . now it's all over . . . memories too sweet to forget . . .

Janet Bashore

World's pickiest eater . . . Good Governor . . . I'm gonna spit . . . Psych. lover?? . . . Dad Burnit . . .

Paula Batt

This time I'm going to lose weight . . . pardon my French . . . Shakil . . . foreign ambassador . . . crazy laugh . . . midnight walks . . . tea drinker.

Donna Bendel

Bendel . . . Flo . . . Baseball . . . Johnny Bench . . . George . . . Clifford Flint . . . what a spark . . . Valium 10 mom . . . Dave???!!!

Kay Bentley

"Lambie" . . . Ohio . . . "I'll be ready in a minute." . . . Gosh!, I'm so mad! . . . I can't get up . . . We've got a rabbit.

Joy Birch

Marilyn Birt

Sleeping again?? Don't knock, O'Key? . . . "Oh, I'm on a diet." . . . "Guess who I got to ride all the way up the elevator with?" . . . Beautiful Singer.

Judy Brenneman

Orderly please . . . buckeye . . . "I just can't get this theory part" . . . "I think I have diabetes" . . . popcorn . . . "He's just not interested in girls."

Laura Lee Brown

"Tank" . . . drove "Sherman" . . . so whooped! . . . "He'd make a really good husband - but I'd never marry him" . . . Married JBM Aug. 11, 1973

Melonee Ambaker

Mel . . . "dog-gone it" . . . wants skinny elbows . . . likes P. O. . . . "short stuff" . . . 5-W . . . McDonald's . . . Carpenters . . . lights on . . . keys in car . . . "you guys".

Judy Burns

Well . . . It's none of your business . . . Who asked you? Tom . . . Bob . . . Coffee Breaks.

Carol Carlson

"The Heater" . . . Wally's Band! . . . Trips to Terre Haute . . . Married, Nov. 24, 1973.

Carolyn Carpenter

Raisin Iron . . . Still loves Kansas . . . Believe it or not, --loves hairy chested men!! . . . "Gracious!!"

Bonnie Clevenger

John . . . Ford . . . Dippy . . . Goat . . . time for a party . . . "Moog" . . . Far away little lady . . . "Clevi's Cafe" and "The Clinic" . . . Slow Gin.

Kitty Couch

M.G.H's future Intensive Care Unit charge nurse . . . Day shift . . . Hooray! Christine.

Cris Creigh

Darlene Dawson

"Dar" . . . Big Brown Eyes . . . Buckeye . . . gets long-distance phone calls . . . Hates Eli if one certain PERSON isn't working . . . Action Groups . . . coffee, coffee, coffee.

Betsy Dean

"Student Nurse Dean" Scott . . . Debbie Drake . . . Louis . . . basically shy . . . the yellow corvair . . . Reds . . . "The big red Mere" . . . The little redhead . . . Lucy.

Diana Dunn

Doc . . . Donny . . . ER . . . Jerry . . . Sex lectures . . . "horny" . . . compulsive buyer . . . Diets . . . weekends at Bloomington!!! . . . spastic . . . gets the shaft!!

Becky Eccenberger

"Who has a rabbit in the dorm?" . . . Take care! . . . What's the matter? . . . Carries a stupid diaper pail! . . . dusty mail box . . . "Someday?"

Dan Eggeman

"Reggie" . . . the crab . . . "Will somebody pull me thru?" . . . 21st Birthday Party?? . . . Cones . . . Boxer . . . Steve and Pamela.

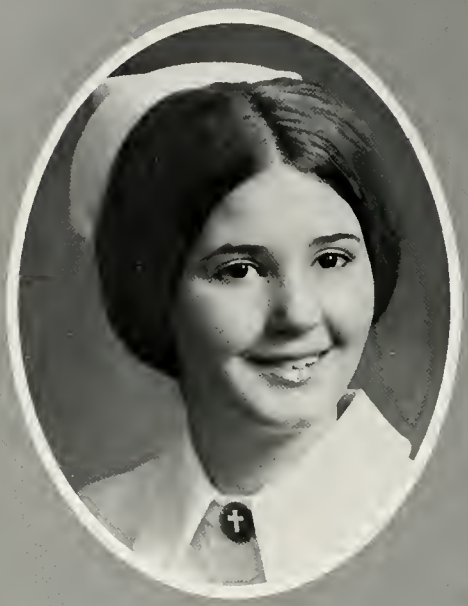

Kay Gonnerman

Teen . . . J-Board Pres . . . skiing . . . "We've got a rabbit" . . . "Wait! I have to go to the bathroom!".

Sue Goodman

Africa . . . M. K. . . . likes posters.

Jeanne Graham

New Yorker . . . Choir Pres . . . friends like "T. H.", John, Gary, Joe, Steve . . . Feds . . . Grace College . . . "Is anyone going to stay this weekend?" . . . Rings.

Doris Greenwalt

"I'm so tired" . . . chocolate pudding . . . on the phone again . . . "He makes me so mad" . . . "I've got to find my contacts" . . . dieting again.

Elaine Hennenkratt

Quiet until you get to know her . . . Feeding hospital . . . faithful choir member.

Cathy Harris

Bob . . . "Harry" . . . 2's 10's . . . The pigeons, the hockey games . . . "I can't believe I'm going live on a farm!"

Rachel Hooper

Cami Helgeson

Grossy Goff . . . Bill plain and simple . . . Hank the Sand . . . Vulture . . . "Big talker" . . . Nassau! . . . Hank.

Georgia Hinchman

Binny Faye . . . "You know!" . . . Irene Byron tourist . . . HALE . . . rickshaws, beds, and music boxes . . . "This makes me NERVOUS!" . . . Mochanah . . . pierced her own ears.

Suzanne Hipskin

"Hipkin" . . . "We're JUST good friends!" . . . "I do not understand!" . . . "Will ya just wait a minute!"

Karen Jordan

Denny . . . July 14, 1973 . . . "you're kidding" . . . razzed! . . . All those water fights. . . . "Ta-Ta-Ba-Ba-Dogs".

Debbie Kriser

"Why Me?" . . . hobbs . . . shoe heels . . . never forgets . . . always has a TV guide . . . Dr. Heatzer.

Ruth Klopfenstein

Those legs! . . . 7-East . . . Circle bed engine . . . "I ate too much!" . . . heard any juicy gossip, Lucky Sister?! . . . T.K.E. at 2:00 AM.

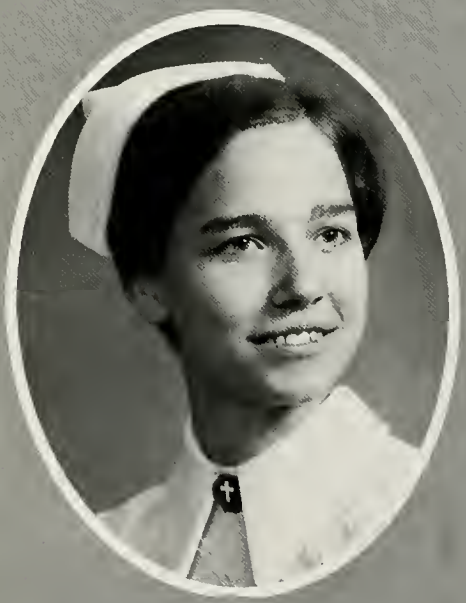

LeAnn Leonhart

Buckeye . . . "Oh, good grief!" . . . the gross! . . . "I'm wanna see a picture of my nephew" . . . little redheat.

Pat Lewis

Heavy foot on the accelerator . . . Dean, Don, David, Donald, and Smoke . . . coke fiend . . . tape recorder in her classes.

Barb Long

Mass . . . "The Duke" . . . cream puff . . . Trix . . . John . . . Indiana Nurse . . . "Mission Impossible" . . . Come on you Guys . . . blunt questions concerning the big $.

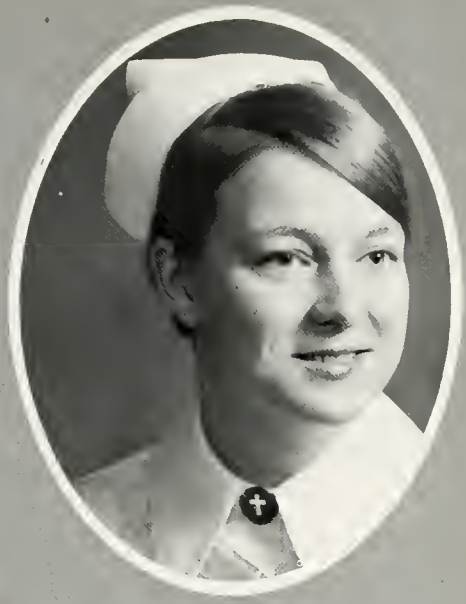

Denise McElhaney

Mark . . . married November 20, 1971 . . . "I guess I waved something!"

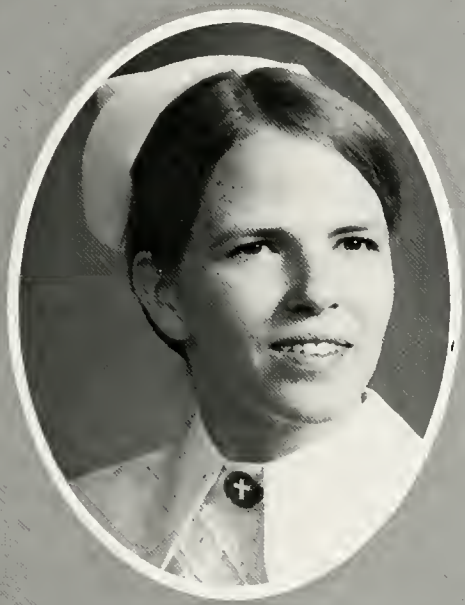

Jeaque Meyers

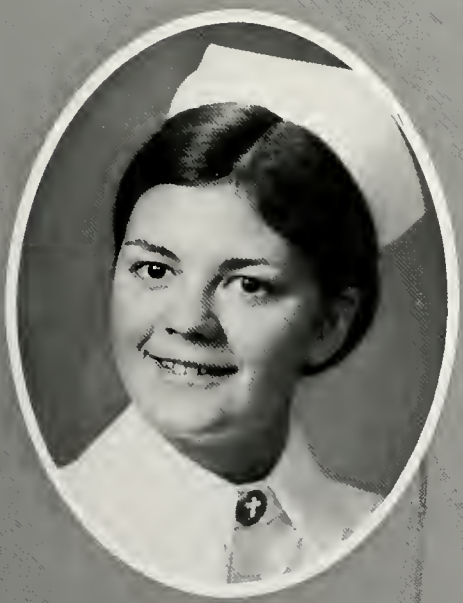

Kathy Michalski

Kiki . . . Pol . . . Black Hawk of Dearborn . . . Milwaukee . . . Jim, Jeff, Jack . . . the animals . . . memories – Kalamazoo . . . SNOW . . . biscuits

Kari Millikan

Millie – Mom . . . Greg's cat . . . 10 o'clock phone calls . . . goodwood . . . May 25th . . . Barney Rav-

Ellen Palas

"E" . . . the Mac horse . . . "I wanna sit on Santa's lap!" . . . "What am I DOING here?!" . . . Texas's girl . . . Moody Blues . . . Owls.

Karen Ralston

"If I don't get a letter tomorrow . . ." Drives the hot truck . . . NCF . . . dedicated to her work . . . works weekends . . . loves Tim.

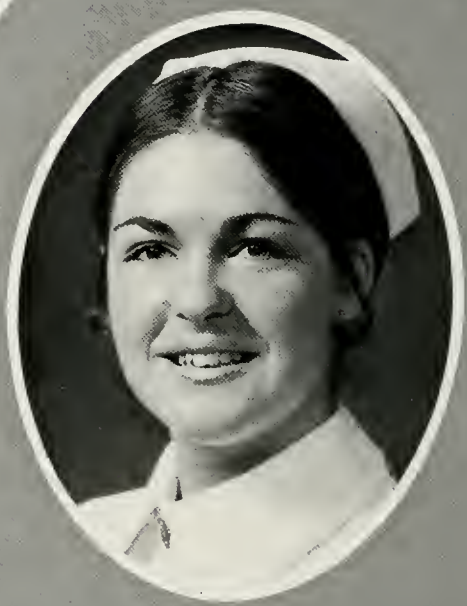

Connie Rens

C. Rens . . . "Oh, Freda, do you know what?" . . . overcessed . . . "I've got to diet next week!" . . . Mark breaks the a new record . . . split-stick . . . sings in church.

Becky Rathel

"Jeroche" . . . guitar player . . . "If I can only make it til Christmas . . . If I can only make it til Friday" . . . "Who told me I could make money in nursing?" . . . How about a party?

Wendy Rose

Emergency Room . . . Miner & Muscle . . . Doctor . . . Taylor University . . . Cort & Maggie . . . NCF President . . . "Christine".

Kenny Schatz

Schatz . . . Pitch . . . Joff . . . Hurley . . . Cleats . . . Ice Cubes . . . Pea . . . early to bed . . . "What's you gy to eat?" . . . Bherawd.

Linda Schaffer

"Nelly" . . . Bellson . . . old married lady . . . "Craig's my sweetie!" . . . Loves Special Care Nursery . . . class pin designer . . . stuffed animals

Sue Shrine

"Smiley" . . . loves Tom, Boots, Rufus, and Ruth . . . lousy speller, but sweet

Ruth Ann Shire

Dave, June 5 . . . wednesday night phone calls . . . likes scenery, pizza, ice cream, and staying up late . . . I want to cut my hair . . . Don't let me cut my hair.

Rhonda Slaybaugh

Diane Spencer

"Spence" . . "Chester" . . loves Charlie, Sin [illegible], puff, and horses . . Virginia, here I come!

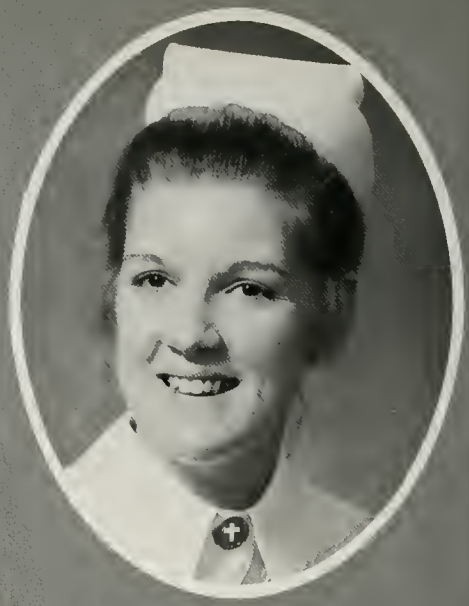

Jo Stevens

Where're we eating tonight?! . . Answers to the Sis S . . Jo Ella . . Tim, Dick, or Larry . . neat hair . . gigolo! . . cuckoo . . you goof! . . "mother instinct"

Naomi Swartzentruber

"Oh Naomi, your so . . . ." . . "Mrs. Teacarden" . . early riser . . night talker . . "oh gee" . . . . . "Do you think I'm getting better?"

Kay Taylor

red panties . . to chapel ? ? ? . . "Long distance . . . California!". . June 16, 1973 Paul

Debbie Thomas

"Who said that?" . . "For sure!" . . "He's so neat!"

Rose Tontonogi

Rose Troyer

Rosie – Posie . . . LARRY ! ! . . . can't spell . . . weekends at E.S.U. . . . diets, exercises and "busties" . . . How does Rosie Rowe crab ya? . . . "a little groove"

Becky Von Deylen

Beck . . . "BVD" . . . loves pizza, Carpenters, and Neil Diamond . . . "it just cracks me up" . . . R. Redford . . . Mr. Prez . . . "Good Louie."

Cathy Wernick

Casey Roth . . . CHUCK! . . . August 3, 1973 . . . "Don't forget the emergency break!" . . . Peds . . . "Is that your real hair?" . . . Beverley! . . . "Are you pregnant?"

Jane Zeman

"When did I tell you?" . . . "I gotta tell you somethin'!" . . . "Si-i-ster-r-r!"

Cindy Zorger

Lee . . . Lee is her home.

ALUMNI BANQUET 1974

On May 10, 1974, Parkview Alumni honored the soon-to-be 1974 graduates. Dr. Steven Glock was the master of ceremony and Chaplain Jerry Maghan lead us in our prayer. Entertainment was provided by the Heritage High School Swing Choir and Dr. Glock's dry humor. All in all a very memorable night.

JUNIOR SENIOR BANQUET

1974

Mr. and Mrs. Stan Craig, Miss Marie Kolter, Mr. and Mrs. Sloan, Mr. and Mrs. Robin Goings, and Mr. and Mrs. Miller were guests at our Jr.-Sr. Banquet on May 18, 1974. This event was held at the Marriott Inn with a dance band after dinner. Several couples attended and some students came with brothers or fathers. Eight girls came "stag" to highlight the evening.

Special Thank-you to all Juniors who made this evening a great one!!

SENIOR

After Chapel and streaking across Parkview's lawn; we, soon-to-be graduates, were honored with a luncheon catered by Hall's. It was a just near disaster as in our freshman year, but soon we sat down to a "feast for a king." Honor students were announced and also the ADENA CARNI AWARD given to Karen Ralsten; EMERGENCY ROOM AWARD given to Wendy Ross; and MENTAL HEALTH AWARD given to Rose Troyer were presented.

Honored guests included Miss Barbara Long, Miss Becky Von Deylen, Miss Marie Kolter, Mr. Mark Slen, Mr. William Patrick, Mrs. Dorothy Craig, Mrs. Cindy Miller and Mrs. Sonna Goings.

Again extended appreciation for everything from the Class of '74.

BANQUET

OUR LAST WEEK

WE'VE BEEN STREAKING FOR YEARS (KINDA!?!)

OOPS!!

Streakers are a tradition at Parkview. But only on the final day of school. It's a rare senior who escapes the clutches of classmates waiting to demolish uniforms during the last mad dash from the hospital to the dorm.

MAY 22, 1974

On Wednesday, May 22, 1974, sixty one student nurses were graduated from Parkview-Methodist School of Nursing. It was an exciting night for us--filled with joy, tears, apprehension and laughter. Jo Stevens was awarded the MISS KOLTER AWARD and Leann Laukhuf was honored with the ALUMNI AWARD. THE ADENA CARDI AWARD went to Karen Ralstin; the EMERGENCY AWARD from the police department to Wendy Ross; and the MENTAL HEALTH AWARD to Rose Troyer. These graduates met with Miss Kolter after our exercises. With our white caps and new pins we left the New Haven Methodist Church pleased and proud.

SPONSOR

Dr. E. Wade Adams, MD
Dr. Garland D. Anderson, MD
Dr. Arthur Aiken, MD
Dr. Nevin Aiken, MD
Anonymous

Dr. R. E. Bahr, MD
Dr. James H. Baltes, MD
Dr. Geraldine C. Baumgartner, MD
Bernard Food Industries, Inc.
Dr. David G. Bojrab, MD
Dr. Robert J. Braunlin, MD
Brink & Erb, Inc.
Dr. Robert Brosius, MD
Dr. & Mrs. Franklin A. Bryan, MD
Dr. George D. Buckner, MD

Dr. William R. Cast, MD
Dr. & Mrs. Jerry H. Connelly, MD
Dr. Richard D. Connelly, MD
Curie Ophtalogy, Inc.
Customcraft, Inc.

Dr. Fred W. Dahling, MD
Dr. Antonio B. Donesa, MD
Dr. James E. Dumas, DDS

Dr. J. Robert Edwards, MD
Executone, Inc.

Dr. D. E. Farling, MD
Dr. Joseph P. Fiacable, MD
Fort Wayne Anesthesiologists, Inc.
Fort Wayne Drug Company, Inc.
Fort Wayne Radiology Assoc., Inc.
Fort Wayne Surgical Assoc., Inc.
Dr. J. Paul Gentile, MD
Dr. Raymond W. Gize, MD
Dr. Steven Glassley, MD
Dr. & Mrs. Robert F. Green, MD
Dr. G. R. Griffith, MD
Dr. Jack Gumbert, MD

Dr. A. J. Haley, MD
Dr. George M. Hamilton, MD
Dr. Fred Harless, MD
E. Harper & Son Funeral Home, Inc.
Dr. James J. Harris, MD
Dr. A. M. Hasewinkle, MD
Dr. Warren C. Hastings, MD
Dr. Russell E. Havens, MD
Dr. R. L. Hillary, MD
Dr. C. M. Hoetzer, MD
Dr. & Mrs. Fordyce L. Howe, MD

Dr. George W. Irmscher, MD
Dr. Kenneth Isenogle, MD

Dr. & Mrs. Richard Johnston, MD
Dr. Richard B. Juergens, MD

SHIP 1974

Dr. Julian R. Kaufman, MD
Dr. Richard N. Kent, MD
Dr. Sung S. Kim, MD
Klaehn Funeral Home
Koerbers Jewelers

Dr. George G. Lenk, MD
Dr. Donald G. Lloyd, DDS

Dr. John W. McCallister, MD
D. O. McComb & Sons, Inc.
Dr. George C. Manning, MD
Meadow Gold Dairy
Dr. Ivan Mejia, MD
Dr. T. O. Meyer, MD
Midwest Chemical Company, Inc.
Dr. O. J. Miller, MD
Dr. J. C. Munoz

Dr. James B. Nelson, MD
Northeast Orthopedics

O'Reilly Office Supply Company, Inc.
Orthopedic Clinic
Orthopedic Surgeons, Inc.

P & S Medical Assoc. Inc.
Dr. Donald S. Painter, MD
Dr. W. David Pepple, MD
Dr. Merle E. Pickett, MD

Plastic Surgery Assoc., Inc.
Psychiatric Services, Inc.

Dr. John D. Reed, MD
Dr. Joseph H. Richardson, MD
Dr. Louis F. Romain, MD
Dr. Leo W. Rumbaugh, MD
Dr. Merrill W. Rusher, MD

Dr. Robert M. Schlenikofer, MD
Dr. K. R. Schlademann
Dr. Charles E. Schoenhals
Dr. James P. Scudder
Dr. & Mrs. Alan Sidel, MD
Dr. James P. Sidell, MD
Dr. & Mrs. Curtis Smith, MD
Dr. David J. Steigmeyer, MD
Dr. and Mrs. Edwin E. Stumpf, MD
Dr. R. E. Sullivan, MD

Dr. S. H. Thong, MD
Dr. and Mrs. J. Phillip Tyndall, MD
Upjohn Company
Urology Assoc., Inc.

Dr. Gerald F. Ward, MD
Dr. Alfred A. Wick, MD
Winthrop Laboratories

Dr. and Mrs. E. S. Zweig, MD